



www.american-image.com

EASY ST display details & setup instructions

nimlok®
authorized distributor

easy st K01

K01

Easy ST is a collection of lightweight, portable fabric panel 10' and 20' exhibit booths. Easy ST systems combine various design options and make assembly and packing quick and easy.

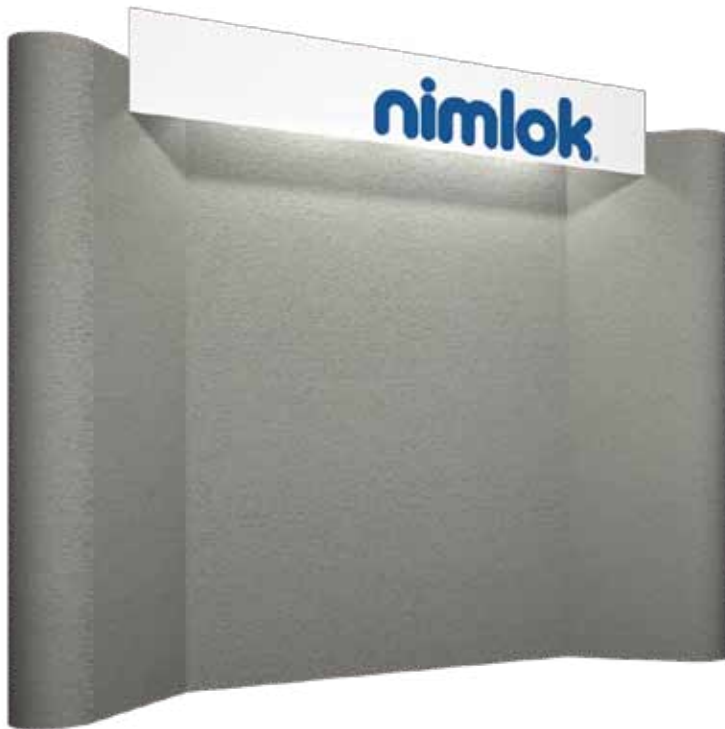

features and benefits:

- Velcro and push-pin-friendly fabric panels in your choice of 18 colors
- Each panel is numbered for easy assembly
- Comes with 10 fabric panels, 4 curved panels, 1 graphic header, 4-75 watt rear lights for graphic headers, 2 MCW42 cases, and 1 header bag
- One year limited warranty against all manufacturers defects

dimensions:

Hardware	Graphic																																				
<p>Assembled unit: 120" w x 99" h x 19" d 3048mm(w) x 2515mm(h) x 483mm(d)</p> <p>Approximate weight: 135 lbs/ 61 kg</p>	<p>Graphic header: 86" w x 14.75" h 2184mm(w) x 375mm(h)</p> <p>Fabric color options</p> <p>Regal - smooth textured fabric</p> <table border="0"> <tr> <td></td> <td></td> <td></td> <td></td> <td></td> <td></td> </tr> <tr> <td>R02 Chrome</td> <td>R03 Storm</td> <td>R11 Chili Pepper</td> <td>R04 Sapphire</td> <td>R01 Carbon</td> <td>R05 Electric Blue</td> </tr> </table> <p>Premier - ribbed textured fabric</p> <table border="0"> <tr> <td></td> <td></td> <td></td> <td></td> <td></td> <td></td> </tr> <tr> <td>R12 Nebula</td> <td>R04 Monarch</td> <td>R28 Persian Blue</td> <td>R06 Indigo</td> <td>R31 Eco Green</td> <td>R29 Beach</td> </tr> </table> <table border="0"> <tr> <td></td> <td></td> <td></td> <td></td> <td></td> <td></td> </tr> <tr> <td>R30 Maroon</td> <td>R11 Electric Red</td> <td>R02 Steel</td> <td>R03 Charcoal</td> <td>R15 Cinder</td> <td>R01 Lava</td> </tr> </table>							R02 Chrome	R03 Storm	R11 Chili Pepper	R04 Sapphire	R01 Carbon	R05 Electric Blue							R12 Nebula	R04 Monarch	R28 Persian Blue	R06 Indigo	R31 Eco Green	R29 Beach							R30 Maroon	R11 Electric Red	R02 Steel	R03 Charcoal	R15 Cinder	R01 Lava
R02 Chrome	R03 Storm	R11 Chili Pepper	R04 Sapphire	R01 Carbon	R05 Electric Blue																																
R12 Nebula	R04 Monarch	R28 Persian Blue	R06 Indigo	R31 Eco Green	R29 Beach																																
R30 Maroon	R11 Electric Red	R02 Steel	R03 Charcoal	R15 Cinder	R01 Lava																																
<p>Shipping</p> <p>Shipping dimensions: with 2 MCW42 cases each case - 50"(l) x 29"(w) x 12"(h) 1270mm(l) x 737mm(w) x 305mm(h)</p> <p>Approximate shipping weight: (entire kit) 179 lbs/ 81 kg</p>																																					

additional information:

Graphic header materials:
UV printed vinyl on 3mm milk plex

Lights included:
4 YLD 75 watt double bulb fixtures

nimlok

easy st

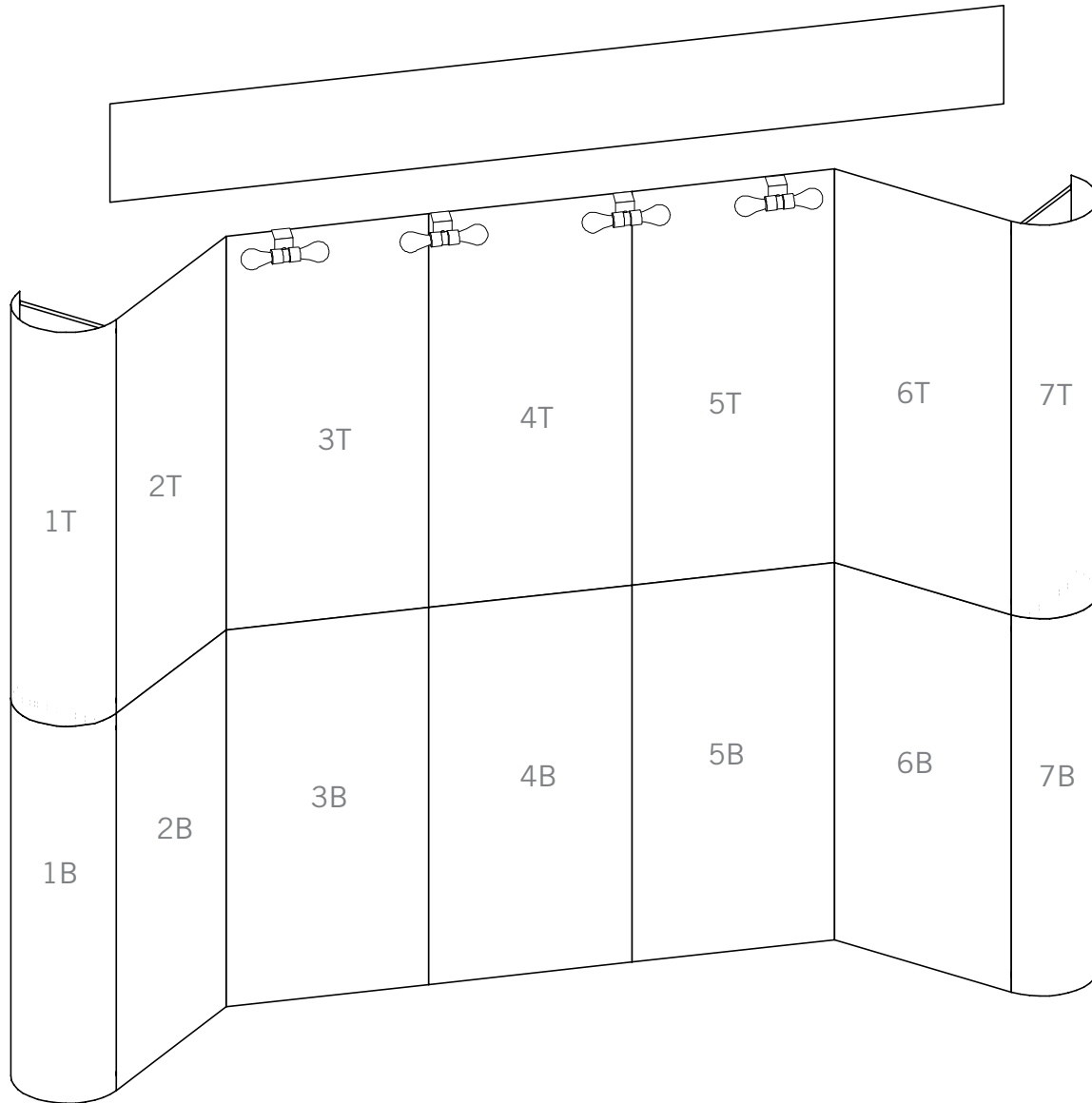

Set-up



Unpack all panels from the cases. Do not discard the packing material. **1**



All panels are numbered left to right on the back. Assembly starts from bottom left panel marked 1B (1 Bottom) and continues with panel marked 2B (2 Bottom). **2**

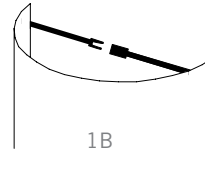

To form a curved panel gently curl the panel and connect the braces. **3**

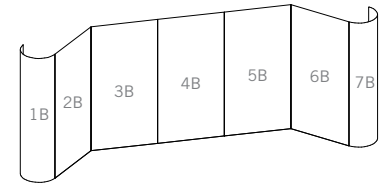

Use page 2 as an angle guide as you continue building the bottom layer. **4**

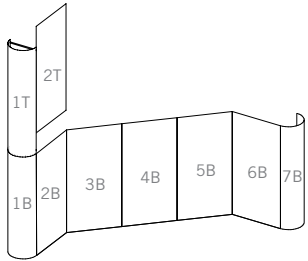

Add the first panel marked 1T (1 Top) into position. Add the second panel, 2T (2 Top) by sliding the aluminum link into the routed portion of panel 1T. Slide panel into position. **5**

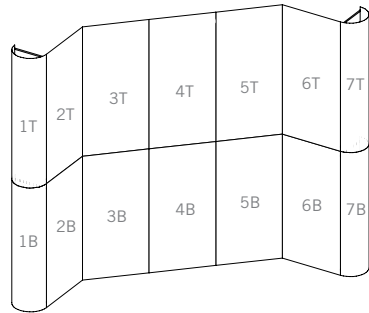

Add the remaining top panels until assembly is complete. **6**

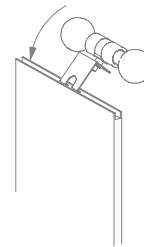

Position light fixtures where indicated on the panel by placing the lights into the channel and lower down. **7**

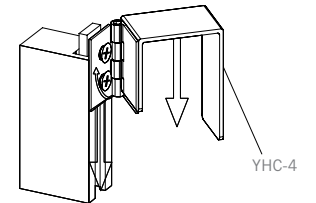

To assemble the header, attach the separate pieces together with the sliding connectors top and bottom and tighten the thumbscrews. The hinged connectors on the sides of the header hook over the panels as shown on page 2. **8**

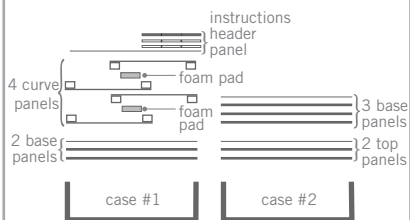

Using the example above, repack your exhibit. NOTES: Always use cardboard sheets between panels. Always pack panels fabric to fabric or back to back. **9**